



This extract from a Climbers' Club Journal contains only articles/photographs where the copyright now belongs to the Climbers' Club.

It is provided in electronic form for your personal use and cannot be used for commercial profit without seeking permission from the Climbers' Club.

© Copyright 2010

## CORRESPONDENCE.

*To the Editor of the CLIMBERS' CLUB JOURNAL.*

SIR,

Will you permit me to point out that the name of the "well-known Snowdonian lake is Llyn Llydaw, not Llidau, as it is incorrectly spelt on page 39 of the *Climbers' Club Journal* for last September.

Yours truly,

J. R. DAKYNS.

*To the Editor of the CLIMBERS' CLUB JOURNAL.*

DOW CRAG GULLIES.

DEAR SIR,

In the last number of the *Journal* is a letter from Mr. Ernest A. Baker in which he says that, in climbing on Dow Crag, he "met with considerable difficulty in locating the various gullies." In the second edition of Mr. Owen Glynne Jones' book the letterpress descriptions of Dow Crag are very lucid, and quite correct. Mr. Baker would find them of great service in climbing there again. The diagram, however, errs, inasmuch as the Easter Gully is marked as the North Gully, and the Easter Gully omitted. This is due, no doubt, to the fact, that no photograph had then been taken in which the North Gully could be seen. Mr. Jones was quite correct and had the best authority in saying that the North Gully was the one down which Mr. Haskett Smith was lowered. I saw

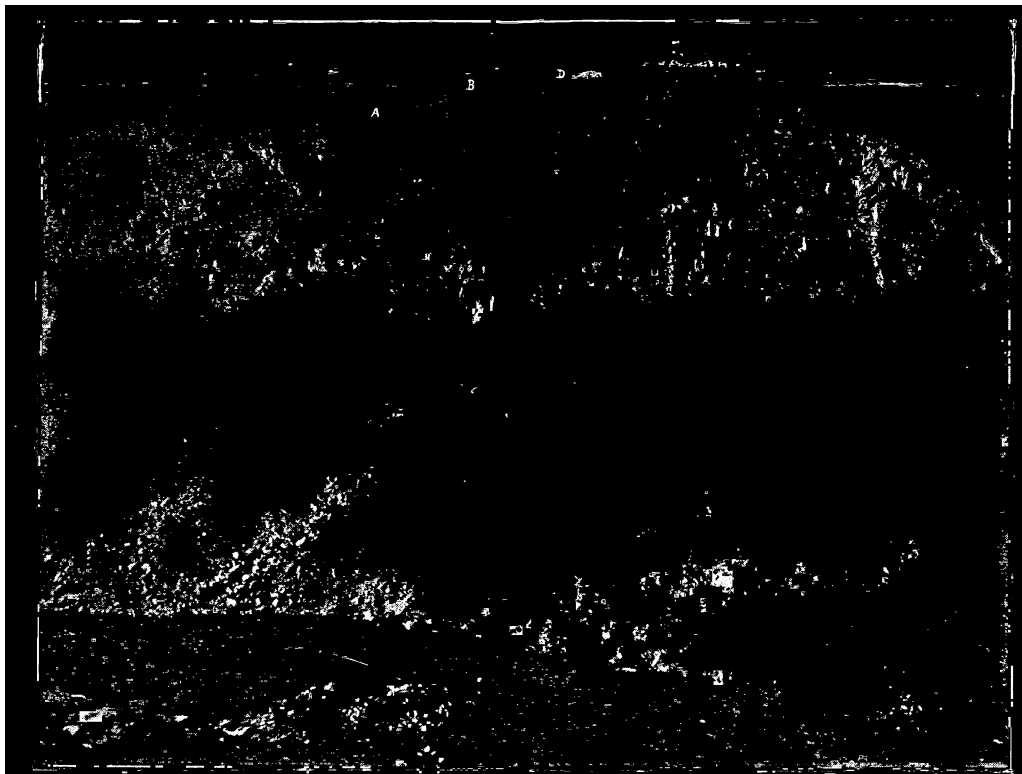

THE GULLIES OF DOW CRAGS, from the Slopes of Coniston Old Man.

A to A.—Easy Scree Gully.  
B to B.—Great Gully.

C to C.—Central Chimney.  
D to D.—Intermediate Gully.

E to E.—Easter Gully.  
F to F.—North Gully.

Mr. J. W. Robinson the other day, and he confirmed this. It was a very misty day, and doubtless this accounts for Mr. Haskett Smith's description of it as "intermediate."

To clear up the confusion that exists in the names and locality of the Dow Crag climbs, will you be good enough to insert in the *Journal* the enclosed photograph, which has all the main gullies tabulated in proper order.

To supplement this, I may say that between the Easter and North Gullies are several easy and badly defined routes leading up the steep part of the buttress to the more broken rocks above. These have been climbed, but there is, as far as I am aware, no record of the other four buttresses having been touched. Doubtless they offer most excellent sport, and may not be quite as difficult as the gullies. If so, they will be a decided acquisition to the climbing on Dow Crag, as all except the Easy Scree and Great Gullies are of exceptional severity.

Mr. Haskett Smith has well and truly said that the climbing here is "second to none," and it is to be hoped that in the future it may be still more visited.

I am,

Yours faithfully,

ASHLEY P. ABRAHAM.

**COMMITTEE NOTICE.**

THE following gentlemen were elected at the Committee Meeting on Friday, 1st November:—

E. E. Roberts, 5 Gunterstone Road, W. Kensington, W.  
Lancelot W. Rolleston, Middlesex County Asylum,  
Tooting, S.W.

Y. W. Wyatt, Bryn Gwynan, Beddgelert, N. Wales.

Cecil George Brown, 35 Claude Road, Cardiff.

Rev. Francis R. L. Langford-James, Trinity College,  
Oxford.